

Duxbury, Vermont Road Map

Zone 5

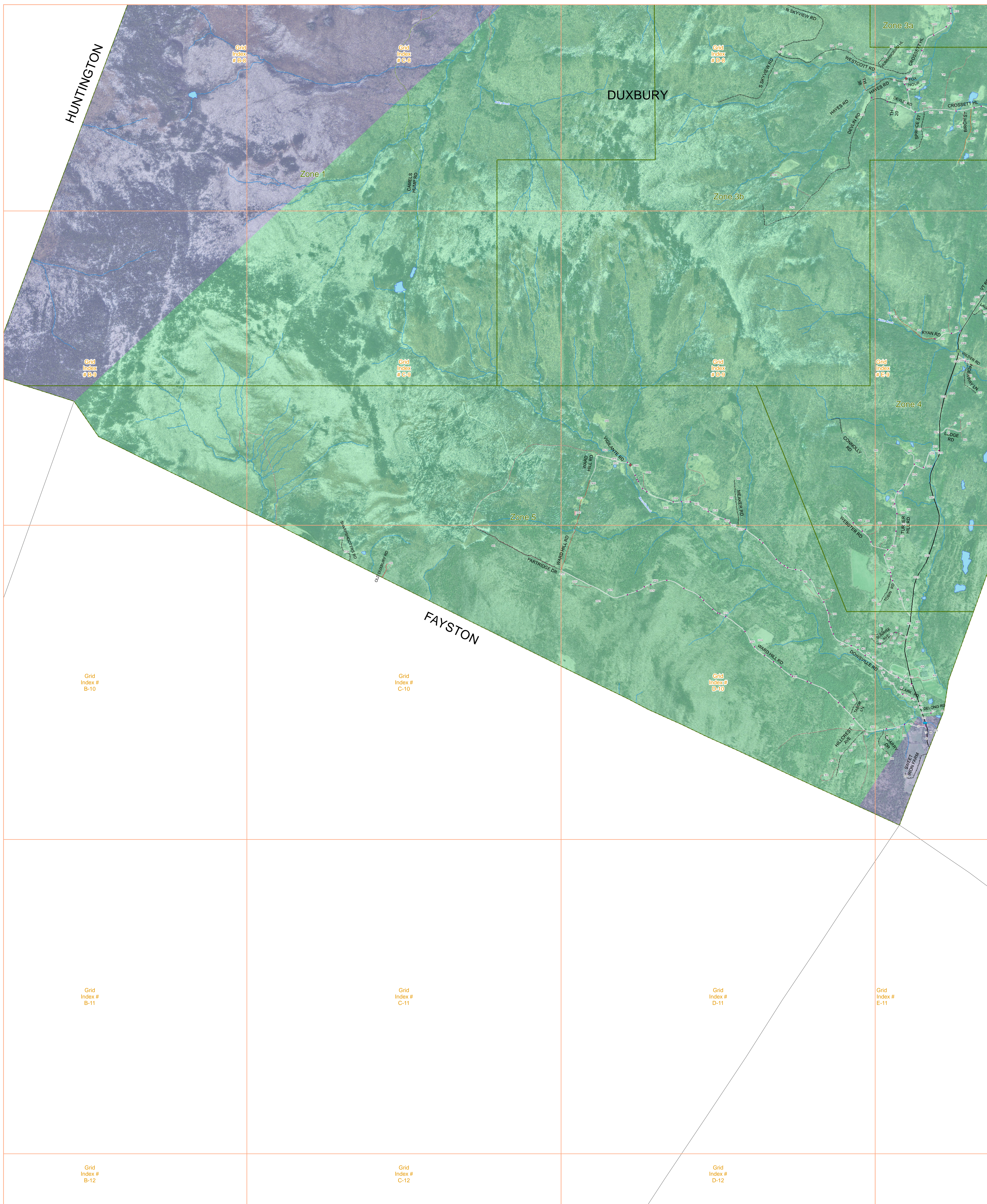

Legend

- Town EOC Zones
- EBS Tower
- Cell Tower
- Hydrant Locations
- Town and State Long Bridges
- Town Short Bridges
- Town Short Culverts
- Lakes and Ponds
- River and Streams
- Green Mountain Power
- Washington Electric Co-op

Roads by Class

- Class 2 and 3 Roads
- Class 4 Roads
- State Forest Highway
- Legal Trail
- Private Roads
- State Highway
- US Highway
- Discontinued Roads
- Driveways

Road Name	Grid Number
ATWOOD RD	E-8
BIRCH ST	E-8
CAMELS HUMP RD	C-7, C-8, C-9, D-6, D-7
CEDAR HEDGE LN	E-8
CLARK RD	E-10
CLOVERDALE LN	F-7, F-8
CLYDE AVE	E-8
CONNOLLY RD	D-9, E-9
CROSSETT HL	E-8
DALTONS RD	E-8
DELONG RD	E-10
DEVLIN RD	D-8
DOWNSVILLE RD	D-9, D-10, E-10
DUXFARM EST	E-8
ELIA'S WAY	E-9
FOX HOLW	E-8
GROUT RD	E-8
HART RD	E-7
HAYES RD	D-8, E-8
HIDEAWAY LN	E-9
HILLCREST AVE	D-10
HUMMINGBIRD HL	E-8
INTERSTATE 89 S	D-6
LAVANWAY RD	E-9
LEDGE RD	E-9
LOOKOUT DR	E-8, E-9
MAIN ST	E-7, E-8, F-7
MAPLE ST	C-7
MARSHALL RD	C-7
MEADOW LN	E-7, F-7
MEAKER RD	D-9, D-10
MILL RD	E-8
MORSE RD	E-8
MOUNTAINVIEW	C-7, C-8, D-8
N SKYVIEW RD	D-8
OLD DUXBURY RD	C-10
PARTRIDGE DR	C-10
PATTERSON PARK	F-7
PINE ST	E-9
PLEASANT ST	E-8
POLLANDER RD	E-8
POWER PLANT RD	D-6
QUARRY DR	E-10
RICHARDSON RD	E-7, E-8
RIDLEY RD	D-7
RIVER RD	C-6, D-6, D-7, E-7, F-7
RYAN RD	E-9
S RICHARDSON RD	D-7, E-7
S SKYVIEW RD	D-8
SCRABBLE HILL RD	C-7, D-7
SHARPSHOOTERS RD	C-10
SPRUCE ST	E-8
STEVENS BROOK RD	E-9
SUNRISE AVE	D-10, E-10
SWEET IRON FARM	E-10
SYDIE LN	E-9
TABOR LN	D-10
TH 20	E-8
TH 38	D-8
TOBIN RD	E-10
TURNER HILL RD	E-9, E-10
US ROUTE 2	F-7
VIGILANTE RD	D-9
VILCINS RD	C-8
VT ROUTE 100	E-8, E-9, E-10, F-7, F-8
WARD HILL RD	D-9, D-10, E-10
WEBSTER RD	D-9, D-10, E-10
WELCH RD	E-9
WESTCOTT RD	D-8, E-8
WILDER RD	E-9
WINOOSKI ST	E-7

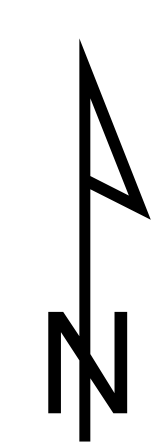
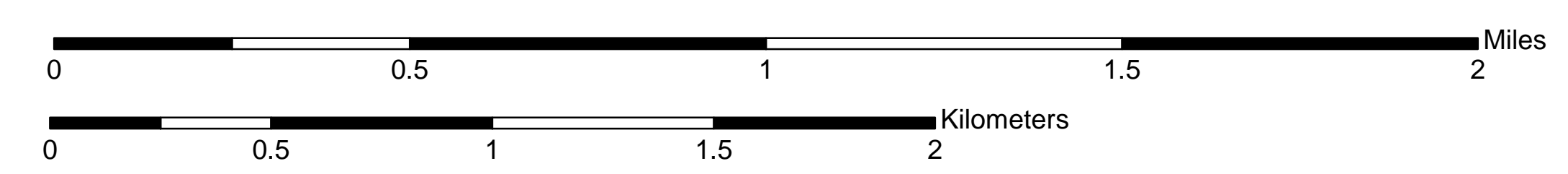

Data Sets:
Roads/Overlays - VT EPN 2014
Addresses - VT EPN 2014
Surface Waters - VCGI VHD 2007
EOC Boundaries - Duxbury 2014
Electric Service Provider Boundaries - 2014
Bridges and Culverts - Duxbury 2014
Created by CVRPC GIS 11/2014
44 Town/District/County, Massachusetts, 2014 Data
Data is only as accurate as the original source information.
This map is for general purposes.
This map may contain errors and omissions.

